

FRONT ELEVATION

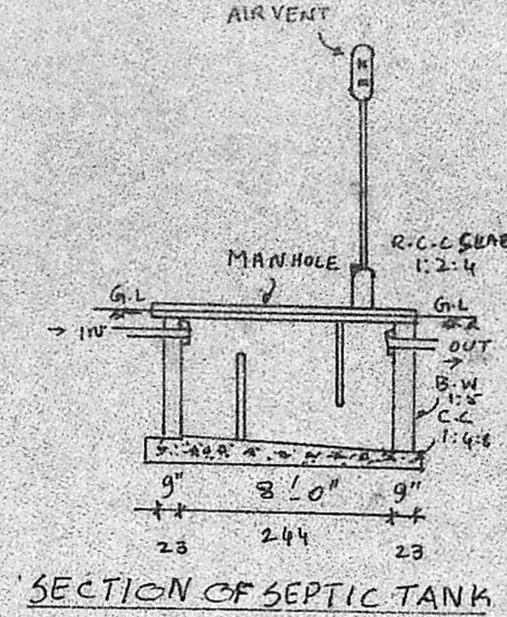

SECTION OF SEPTIC TANK

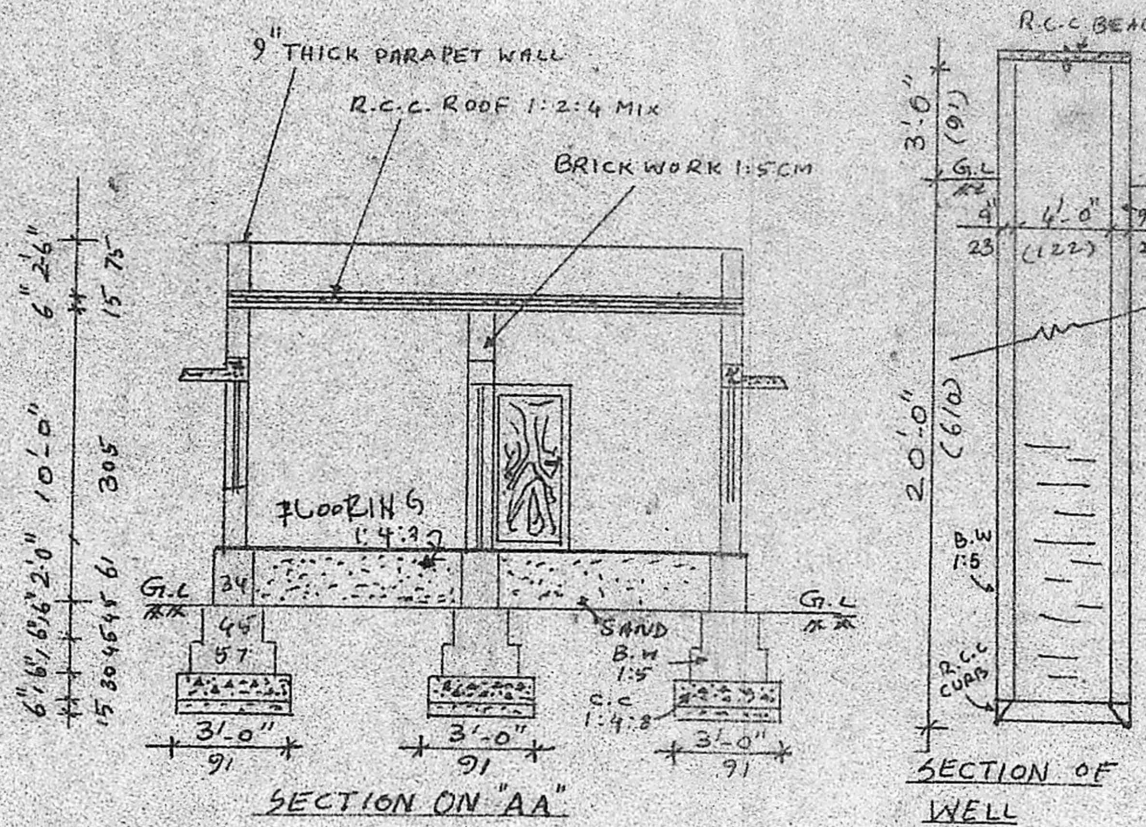
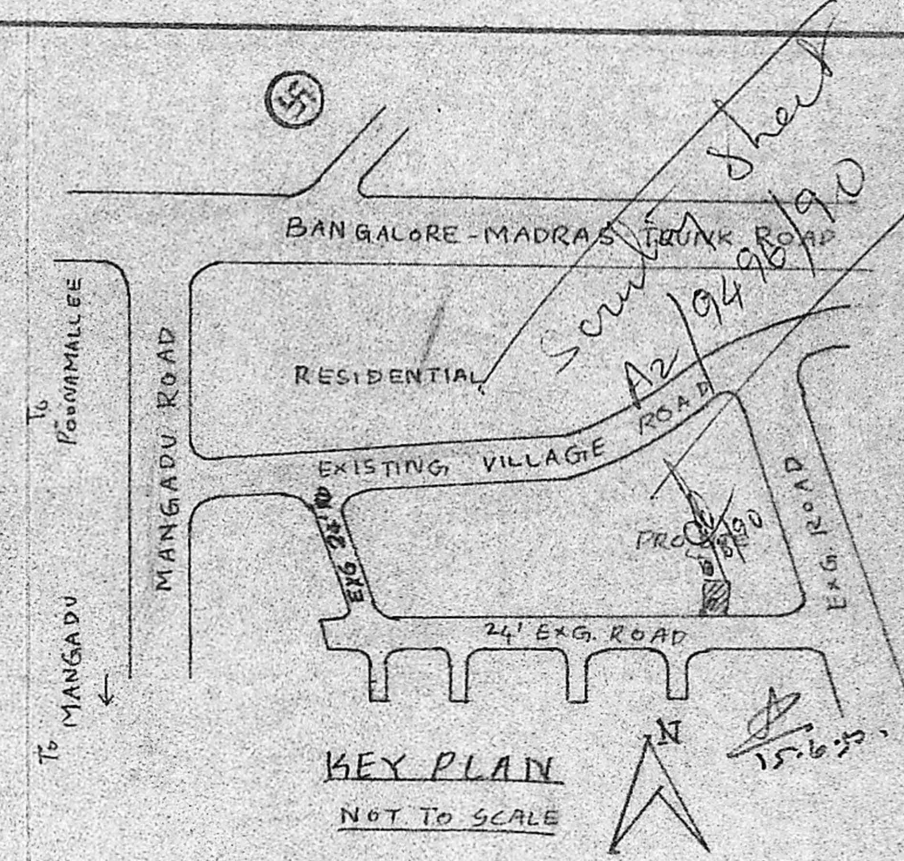

KEY PLAN  
NOT TO SCALE

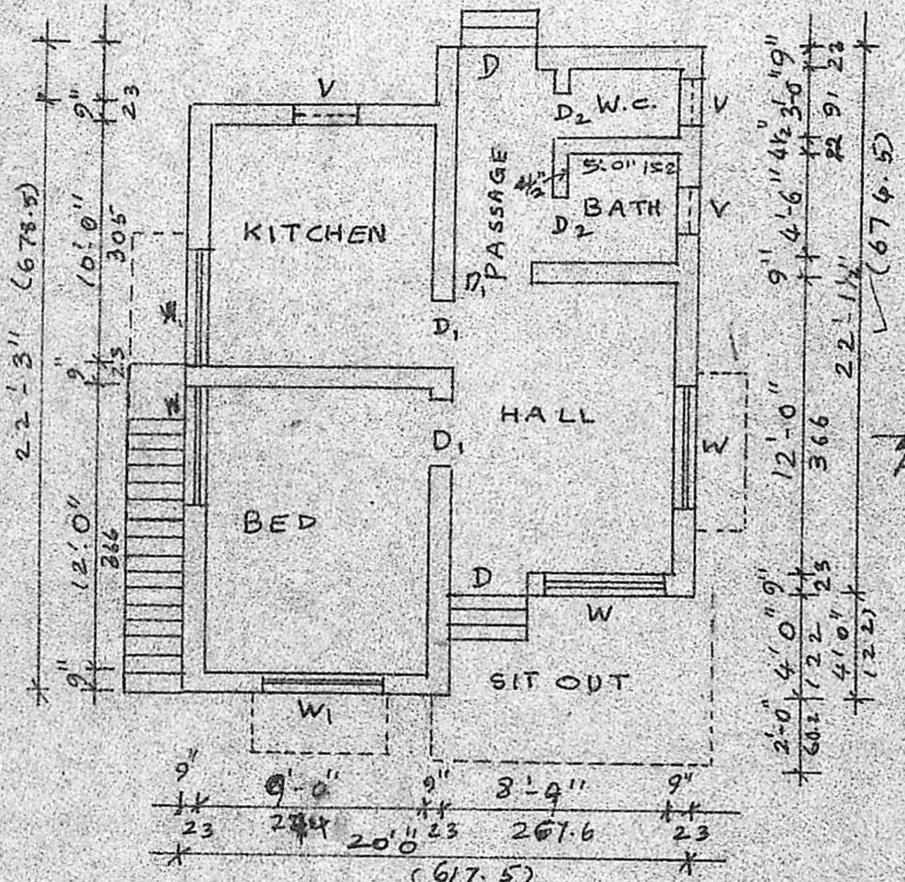
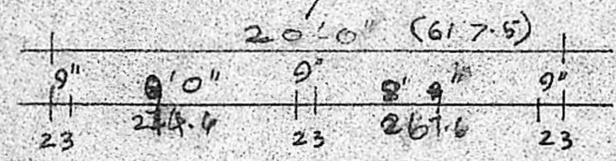

GROUND FLOOR PLAN

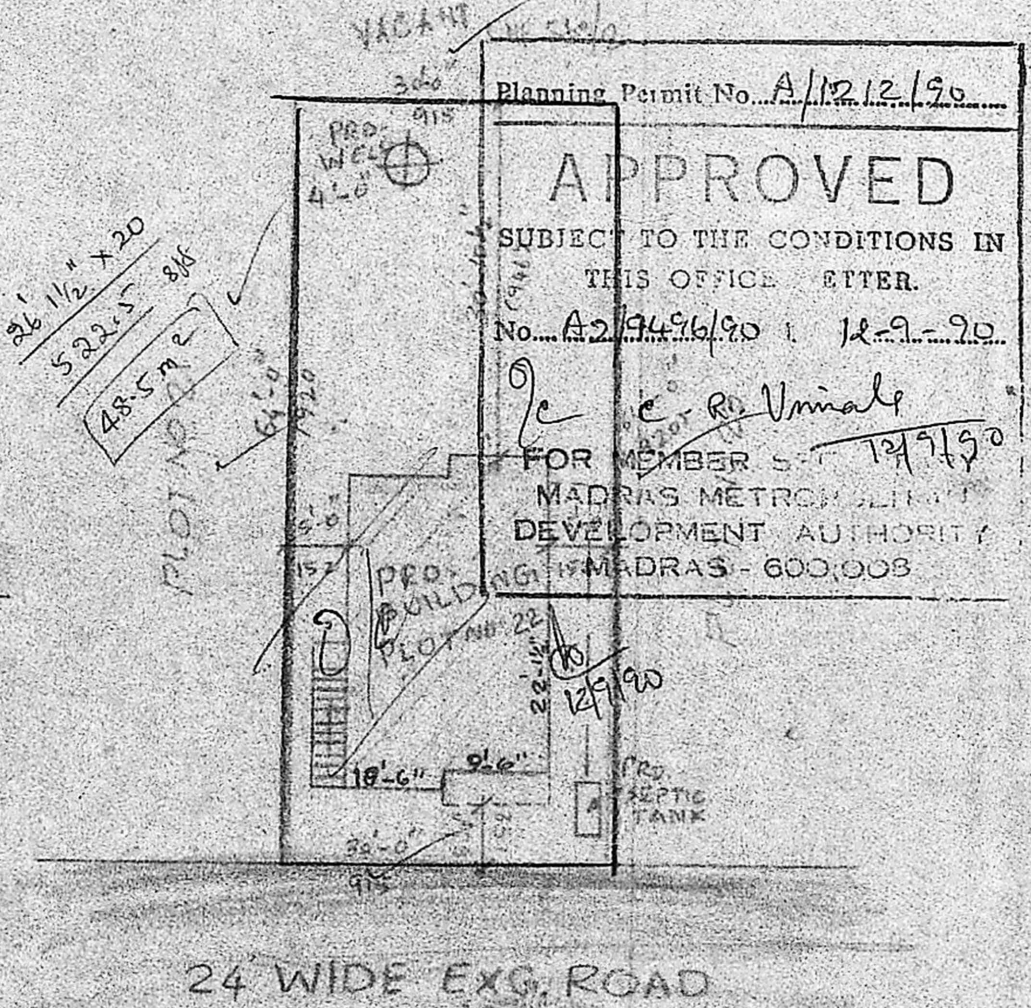

SITE PLAN  
SCALE: 1:200

Planning Permit No. A/12.12/90  
**APPROVED**  
 SUBJECT TO THE CONDITIONS IN THIS OFFICE LETTER.  
 No. A2/9496/90 1. 12.9.20  
 FOR MEMBER S. R. Vimala  
 MADRAS METROPOLITAN DEVELOPMENT AUTHORITY  
 MADRAS - 600,005

REFERENCE	
	PROPOSED
	ROADS
	SITE BOUNDARY
SITE AREA: 1920 SFT (OR) 178.5M <sup>2</sup>	
PLINTH AREA: 421 SFT (OR) 39M <sup>2</sup>	

SCHEDULE OF JOINERY		
D - DOOR	3'-3" x 7'-0"	100 x 210
D <sub>1</sub> - DOOR	3'-0" x 7'-0"	91 x 210
D <sub>2</sub> - DOOR	2'-6" x 6'-6"	75 x 195
W - WINDOW	5'-0" x 4'-6"	152 x 137
W <sub>1</sub> - WINDOW	4'-0" x 4'-6"	122 x 137
V - VENTILATOR	2'-6" x 1'-6"	75 x 45
48.5m <sup>2</sup>		

**PROPOSED CONSTRUCTION OF HOUSE IN**  
**S.N. 560/18, 2 OF MANGADU VILLAGE - PATHIRIMEDU**  
**GRAMA NATHAM - PLOT NO. 22 - SRIPERUMBUDUR TALUK -**  
**MANGADU TOWN PANCHAYAT LIMIT.**  
**SCALE: 1:200 & 100**

OWNER

*S. Sathesh*  
**M. Sathesh, D.C.E.P.D.T. & C.P.**  
 Civil Engg. Consultant &  
 Licensed Surveyor.  
 TAMBARAM MUNICIPALITY  
 57, THIRUVILLUVAR STREET,  
 SINAICRIAM  
 EAST TAMBARAM, MADRAS - 600,016.  
**LICENSED SURVEYOR**